

ROUND CONVEYOR R250

<u>Quantity</u> :	Pce		<u>Turning direction</u>	<u>Drive</u>	<u>Type</u>
<u>Material</u> :	STEEL	s.s.*	CW (Clock wise)	Excl.	Shaft mounted
<u>Angle (OR) A1</u> :		°	CCW (Counter Clock wise)	Incl. →	Chain transmission
<u>Outside radius</u> :	R ₂	mm	<u>Torque-arm</u>	<u>Underframe</u>	
<u>Center radius</u> :	R ₃	mm			
<u>Beltwidth</u> :	B _n	mm	Excluding	Height (H ₂) mm adjustable ± 50 mm	
<u>Beltspeed</u> :	V	m/min	Including		
<u>Belt type</u> : Flexam EF 10/2 0+15 FG Green Ropanyl EF 10/2 00+03 M2 FG white Different			<u>Position of the drive</u>		<u>Finishing / Colour</u>
			At the outside, at		
<u>Type guide roll</u> : 8 K&D 8 K&D RVS 8 K&D NR			BL	BR	<u>Guidewalls</u>
			At the inside, at		
<u>Client</u>			AL	AR	<u>Remark</u>

* s.s. = Stainless Steel

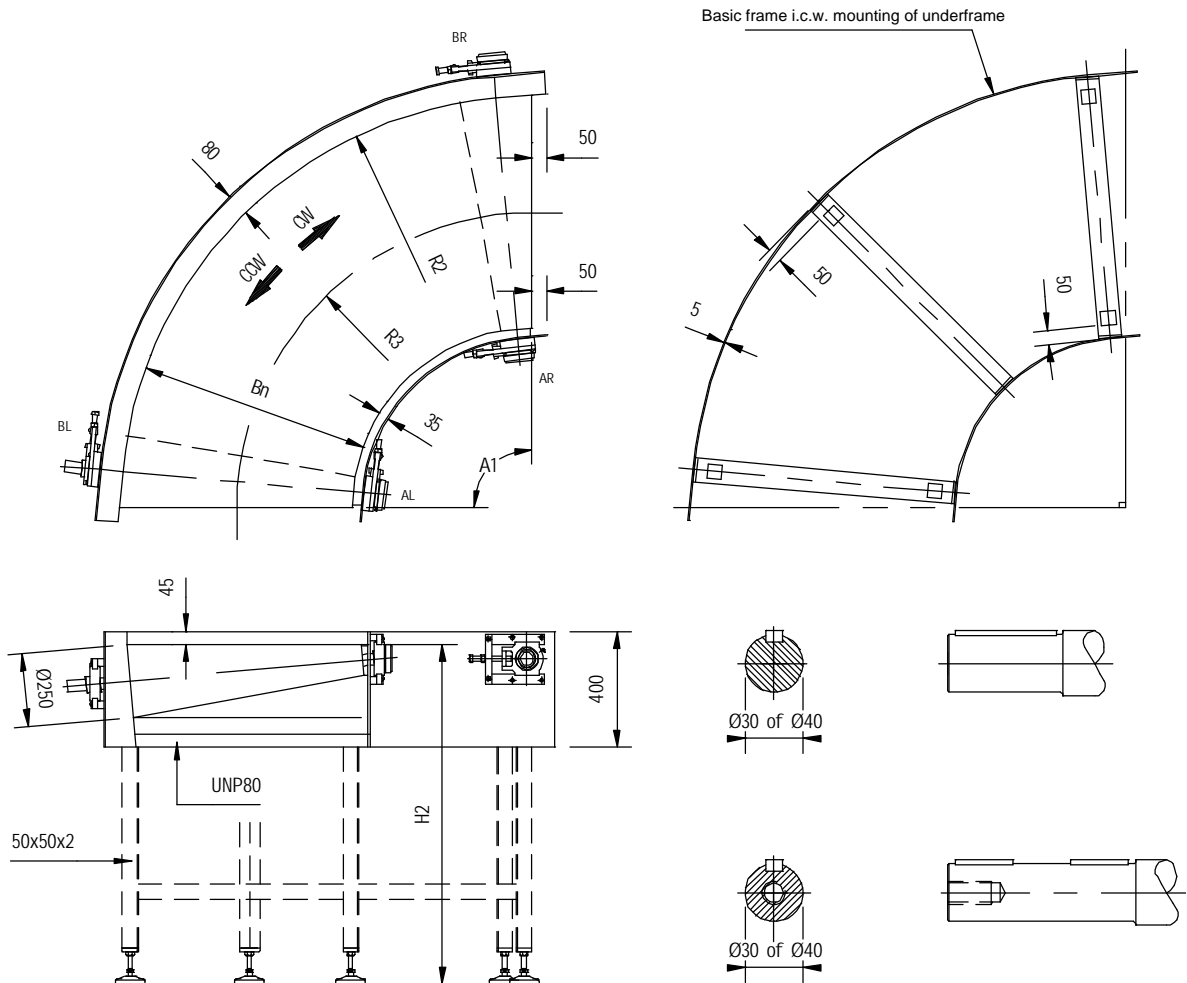

- * Roundconveyors are normally supplied in a 'pulling' arrangement.
- * If a drive is supplied, the standard version is for 230/400V-50Hz, IP54, 3Ph.
- * When different, please indicate this under 'remark'.
- * The drawing is not to scale; an approved sketch is binding.